



Hello—

In this edition of the Kansas Kindergarten Readiness Snapshot News & Updates, we'll take you through the critical next steps after screening, from accurately interpreting ASQ®-3 and ASQ®:SE-2 results to sensitively communicating those results to parents and caregivers. The practical tools below will help you feel better prepared for your ASQ® follow-up meetings with families.

## Quick tips for sharing ASQ results with families

Trust these featured resources to promote success post-screening and support the best outcomes for all of your students.

- Support Modules: Interpreting Results and Next Steps**  
 You've administered the ASQ—now what? [This 30-minute online training module](#) will familiarize you with how to interpret results and facilitate next steps.
- ASQ Parent Conference Forms**  
[Print out an ASQ conference form](#) (available in multiple languages) and use it to take notes and help guide your conversation during the family meeting.
- Sharing Screening Results with Families**  
 You can help put parents and caregivers at ease with these tips on thoughtfully [discussing ASQ-3 and ASQ:SE-2 results](#) with families.

Here are some key stats for the first two weeks of the Kansas Kindergarten Readiness Snapshot Initiative!

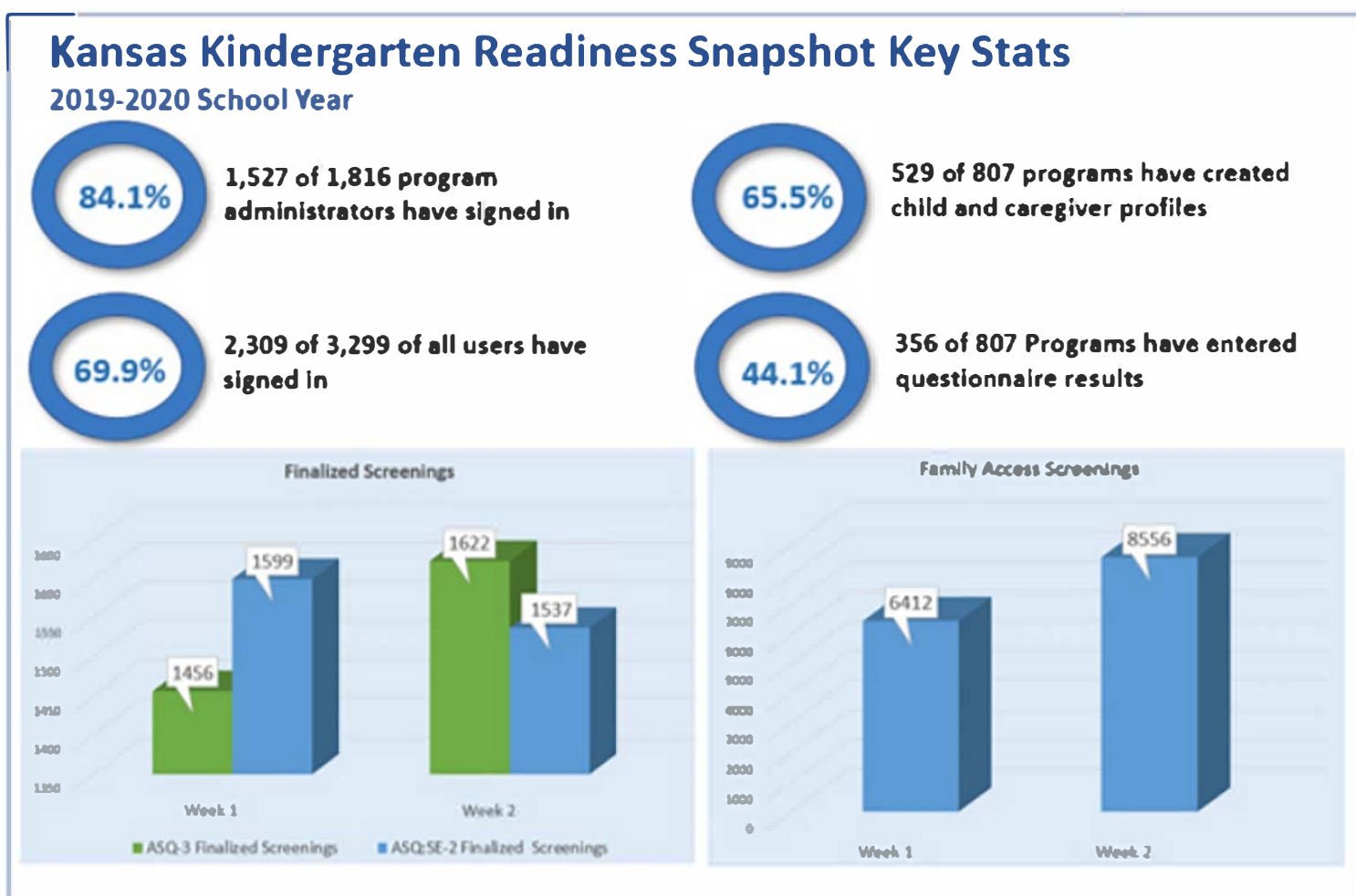

### Do you know...how to plan for success after screening?

Whether a child's ASQ results are typical or close to or below the cutoff, parents and caregivers are likely to have plenty of questions for you: What do these results mean? Does my child really need to be referred for further assessment? Why wasn't the area of concern I brought up reflected in my child's score? Can my child be screened again? Read this article on recommended practices for better ASQ follow-up, and head into the all-important post-screening phase with confidence.

[Read More](#)



### A message from KSDE

The beginning of kindergarten is an essential opportunity to build strong relationships with parents and families. The Kansas Kindergarten Readiness Snapshot recognizes the critical role parents and caregivers play in their children's development. KSDE would like to remind districts of resources that can help with family engagement:

The [Kansas Parent Information Resource Center \(KPIRC\)](#) promotes meaningful family engagement at all levels of education and provides information and resources to help parents, educators and other organizations promote the educational success of every Kansas child. Visit the KPIRC website for more resources.

The [Kansas Family Engagement and Partnership Standards for Early Childhood](#) provides guidance for early childhood providers and educators, families, communities, and educational systems on the effective engagement of families. This year KPIRC is leading work to develop best practices to accompany the standards, and we look forward to releasing that resource later this fall.

Connect with us



[SHARE THE NEWSLETTER](#) | [VISIT THE KANSAS ASQ RESOURCE PAGE](#)

This email was sent by: Brookes Publishing Co. P.O. Box 10624 Baltimore, MD 21285-0624 USA

Brookes respects your privacy and will never sell or rent your email address to any outside party. View our [privacy policy](#).